

FORM NO. 1.

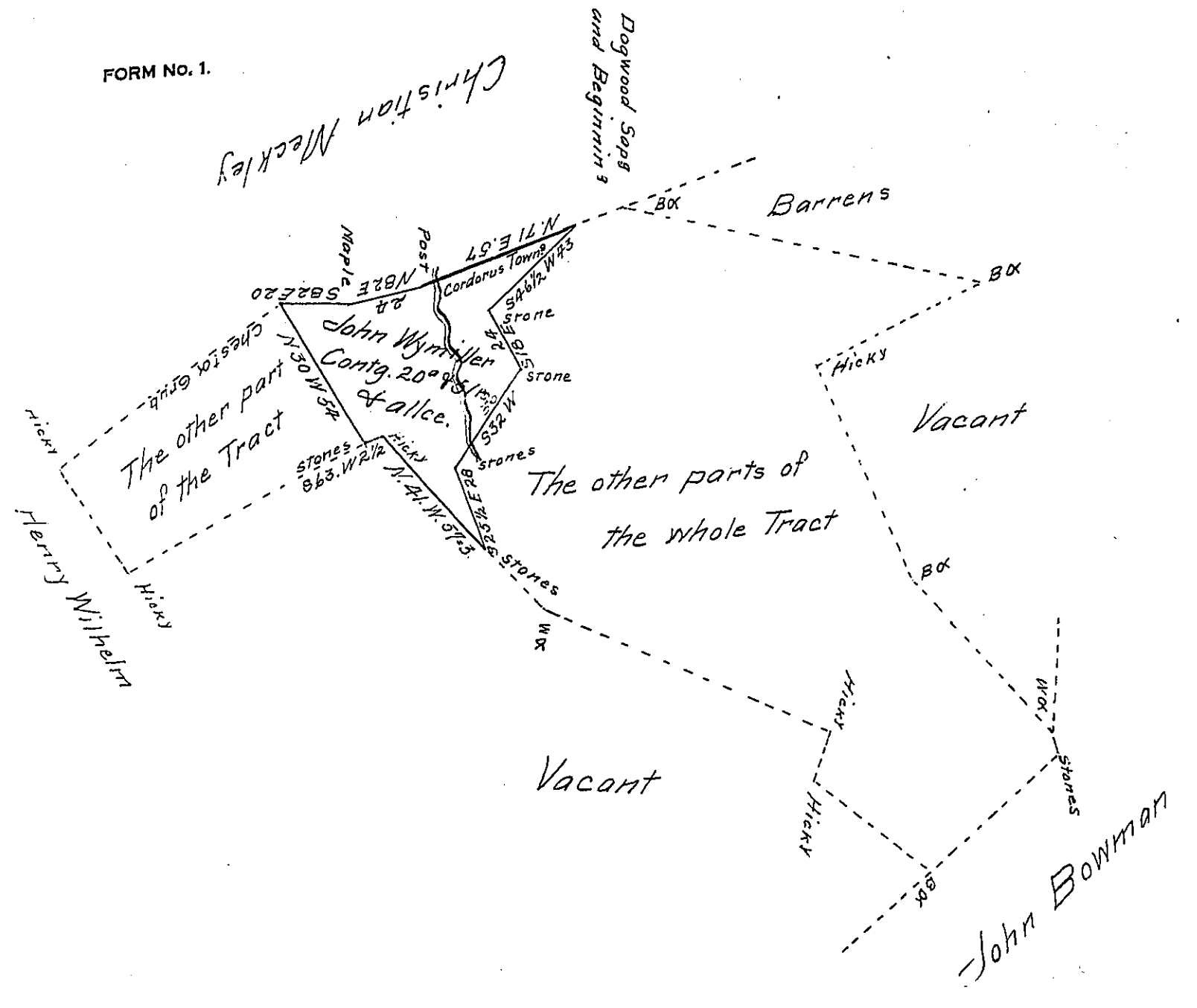

A Draught of a tract of Land Situate part in Shrewsbury & part in Codorus townships in the County of York Contain-
 ing as above set forth 20^{as} & 51 Perches & Allowance Being part of a
 larger tract of 189^{as} & 60 Ps & Allowance, which was Originally Survey-
 ed by William Matthews late D.S. on the 27th of the 8th Mo^o 1768. In
 pursuance of a Warrant for 100^{as} granted to John Wynn Miller
 bearing date the 25th day of May 1749. - Resurveyed & divided off
 from the said larger tract of Land the 7th day of May Anno
 Domini 1800. And now at the request of the present owner
 Jacob Bricker I am desired to make Return of the Draught,
 as calculated examined and found to be correct the 4th day
 of Febr. A. D. 1814. -

To Richard T Leech Esq^r per Jacob Spangler D.S.

Surveyor General
 Harrisburg Pa.

IN TESTIMONY that the above is a copy of the original remaining on file in
 the Department of Internal Affairs of Pennsylvania, made
 conformably to an Act of Assembly approved the 16th day of
 February 1833, I have hereunto set my hand and caused
 the Seal of said Department to be affixed at Harrisburg,
 this 16th day of December 1907

Henry Howard
 Secretary of Internal Affairs.